

A G E N D A
THE SIXTH MEETING OF THE SPECIAL EVENTS COMMITTEE

MICROSOFT TEAMS

3:30 P.M.

JULY 5, 2023

DISCLOSURES OF INTEREST

MINUTES

Confirmation of the minutes of the meeting held on June 7, 2023.

PETITIONS AND COMMUNICATIONS

Law Enforcement Torch Run - July 25, 2023. Pages 2-7

Railway City Vintage, Antiques and Artisans Market - August 20, 2023. Pages 8-14

3M Harvest Lunch and United Way Elgin Middlesex Campaign Launch - September 21, 2023. Pages 15-20

Christmas After Dark - November 25, 2023. Pages 21-26

John Wise P.S. Cross Country Meet - September 28, 2023. Attached

UNFINISHED BUSINESS

Upcoming Events

- Vendor Market - Pinafore Park - July 8, 2023
- Senior's Picnic in the Park - July 12, 2023
- Nostalgia Nights Car Show - July 15, 2023
- CCHC Client Appreciation Barbeques - July 26 and August 30, 2023
- Elgin County Pride and Parade - August 11-13, 2023
- Railway City Arts and Music Festival - August 17-20, 2023
- Colours in the City - August 26, 2023
- Bikers Rights Organization's 45 Annual Toys for Tots Run - September 10, 2023
- Optimist Club Children's Festival - September 16, 2023
- Knox Church Kirkin' Parade - September 17, 2023
- Railway City Road Races - September 24, 2023
- Optimist Club Santa Claus Parade – November 18, 2023

NEW BUSINESS

ADJOURNMENT

SECTION 1: EVENT AND ORGANIZER INFORMATION

Type text here

Event Name: Law Enforcement Torch Run

Date(s): July 25, 2023

Start Time: 10:00 End Time: 12:00

Cleanup Start Time: _____ Cleanup End Time: _____

Location(s): Talbot St./45 Caso Crossing

Organizing Group: St. Thomas Police Service

Contact Name #1: Kim Manuel #2: Sean James

Street Address: 45 Caso Crossing

Town/City: St. Thomas Province: On Postal Code: _____

Phone Number #1: 519-631-1224x4242 #2: _____

Email Address: kmanuel@stps.on.ca

Expected Attendance: 50 Number of Event Personnel/Volunteers: 4

Location and number of washrooms in place: At police station

Location and Number of Parking Spaces: N/A

Number of Accessible Washrooms: 1 Number of Accessible Parking Spots: _____

Please describe your specific event. Attach additional sheets as necessary. Run along Talbot St. Police personnel with special olympics athletes

SECTION 2: FOOD AND BEVERAGE

Will food/beverage of any kind be available at this event? Yes ☐ No ☒

If Yes, you must notify Southwestern Public Health at 519-631-9900 at least 2 weeks prior to the event.

SECTION 3: PERSONAL SERVICES

Will there be personal services of any kind offered to the public at this event? Yes ☐ No ☒

If Yes, you must notify Southwestern Public Health at 519-631-9900 at least 2 weeks prior to the event.

Personal services include but are not limited to barbering, manicures, pedicures, esthetics, tattooing and piercing.

SECTION 4: TENTS AND TEMPORARY STRUCTURES

Will there be an indoor or tent covered area used for public assembly as part of the event?

Yes ☐

No ☒

If Yes, please specify the number and size of tents. _____

If the tents are larger than 60m² cumulatively, a building permit is required through Planning & Building Services. Please attach a copy of the Permit and provide the Permit Number: _____

Will there be a temporary stage, lighting or sound structure installed as part of the event?

Yes ☐

No ☒

If utilizing a temporary stage structure, a resource document for event organizers can be found on the Special Event Permits page on the City of St. Thomas website.

Smoking and vaping is generally prohibited on City property under the terms of By-Law 95-2019 being a by-law to establish smoke free municipal places in the City of St. Thomas. Please note that Indoor or Tent covered areas for public assembly must also comply with Smoke Free Ontario Act requirements enforced by Southwestern Public Health.

Please note that there is a **no staking policy** in all of the City's Parks, Recreation and Property Management facilities.

SECTION 5: SERVING OF ALCOHOL

Will alcohol be consumed at the event?

Yes ☐

No ☒

If Yes, you must review and meet the requirements of the City's Alcohol Policy available through the Parks, Rec and Property Management Department for Special Events taking place on municipal property.

You must also comply with the Alcohol and Gaming Commission of Ontario (AGCO). Event organizers are responsible to notify and provide any pertinent information required under the AGCO guidelines for obtaining a Special Occasion Permit. You must adhere to the Liquor Licence Act and its Regulations and ensure access is given to the Police and AGCO Inspectors for the purposes of inspections.

The area where alcohol is being served has to have a 36" (0.9m) high barrier/partition. Please note that there is a **no staking policy** in all of the City's Parks, Recreation and Property Management facilities.

SECTION 6: MUNICIPALLY SIGNIFICANT EVENT - (Pertains to Events Where Alcohol is Served)

Will you be requesting that City Council declare your event a "Municipally Significant Event"?

Yes ☐

No ☒

If Yes and you wish to apply for a "Special Occasion Permit," through the Alcohol and Gaming Commission of Ontario (AGCO), you must obtain a letter of approval from City Council, declaring your event "municipally significant", by submitting a separate letter to the City Clerk's Department. Please note that such approval may take several weeks.

SECTION 7: MUSIC / NOISE

Will there be a concert or musical entertainment as part of the event?

Yes ☐

No ☒

If Yes, please note that the use of sound reproduction devices is authorized between the hours of 10:00 a.m. and 11:00 p.m. so long as City staff are satisfied that said devices are being "used in a reasonable manner" and not intolerably high. It is the responsibility of the organizers to obtain any applicable musical licencing through SOCAN for events not taking place in a City facility.

Please note that if utilizing a temporary stage structure, regulations are found under the Occupational Health and Safety Act and enforced by the Ministry of Labour. A resource document for event organizers can be found on the Special Event Permits page on the City of St. Thomas website.

SECTION 8: ANIMALS

Will there be a Petting Zoo or Animals at the event?

Yes ☐

No ☒

If Yes, Southwestern Public Health must be notified of the event details two weeks prior. If the animals are not permitted in the Animal Control By-Law 71-2011 as amended, an Application for Temporary Exemption to the By-Law must be approved by City Council and can be found on the City Animal Services page of the City website. Please attach a copy of the application to this permit application and submit payment. Please note that such approval may take several weeks.

SECTION 9: ROAD CLOSURES / TRAFFIC FLOW CHANGES

Are you anticipating any road closures or traffic flow changes?

Yes ☒

No ☐

If Yes, please contact the Roads and Transportation Department at (519) 631-1680 ext. 5130.

If Yes, please describe the road closure requirement and attach a map or sketch showing the closure. A Right of Way Occupancy Permit and City Council approval is required for all road closures. Please note that there is a fee for the permit and approval may take several weeks. _____

Please attach a copy of the Right of Way Occupancy Permit and provide the permit #: _____

If the event is a Parade / Run / Walk / Pass through Sporting Event, please refer to the city roads map located under the Special Events page on the City website. Describe the event and attach a map or sketch.

Run along Talbot St with police escort. Minimal traffic disruption

Do you require traffic control?

Yes ☒

No ☐

If Yes, please contact the St. Thomas Police Services at (519) 631-1224 ext. 4276.

PLEASE NOTE: Marshalls, volunteers and special event staff are not allowed to direct traffic. Only the police can direct traffic pursuant to the Highway Traffic Act.

SECTION 10: MUNICIPAL FACILITIES

For events taking place in Pinafore Park, organizers will need to arrange an onsite meeting with Parks, Rec and Property Management staff once the Special Events Permit Application has been approved. Please note: If your special event expected attendance is 300 or more you must have at least one volunteer direct traffic into the overflow parking lot.

Have you contacted Parks and Recreation staff about your event? Yes ☐ No ☐ N/A ☒

Have you rented a pavilion/facility and signed a permit? Yes ☐ No ☐ N/A ☒
If yes, please provide the location of the rental and attach a copy of the permit. _____

Do you require picnic tables or garbage cans? Yes ☐ No ☒ N/A ☐

If Yes, how many are you requesting? # of Picnic Tables: _____ # of Garbage Cans: _____

If Yes, please provide pick-up/return date and time. _____

Please note availability is at the discretion of the Parks, Rec and Property Management Department and that delivery/pick up is the responsibility of the event organizer. All picnic tables and garbage bins must be returned no later than 48 hours after your event. All applicants requesting picnic tables and garbage bins must obtain an equipment rental permit from the Parks, Recreation and Property Management Department prior to your event.

Have you made arrangements with Environmental Services staff for recycling containers and collection? Yes ☐ No ☐ N/A ☒

Will you require municipal support for: Water Yes ☐ No ☐ N/A ☐
Hydro Yes ☐ No ☐ N/A ☐

Please note that all equipment and extension cords must be in good condition and approved by an accredited certification body under the Ontario Electrical Safety Code or have been inspected by the Electrical Safety Authority. If required, please attach the Electrical Safety Authority documentation and provide the Permit Number: _____

SECTION 11: ACCESSIBILITY

As an event organizer, it is your responsibility to ensure that your organization is in compliance with the Accessibility for Ontarians with Disabilities Act (AODA). Organizations with at least one employee have requirements to meet for accessibility. Please note that directional signage needs to be prominently displayed throughout the event venue to indicate the barrier-free path of travel and location of accessible washrooms and parking. Although not required, the Special Events Committee recommends submitting a site plan to the Municipal Accessibility Advisory Committee for larger events for their review.

SECTION 12: OTHER SERVICES/RESOURCES

Security: Has a privately licensed security firm been contacted/retained? Yes ☐ No ☒

If Yes, what company and how many security officers will be present? _____

First Aid: For events with an anticipated attendance of more than 200 people, First Aid services are required to be retained. Have you confirmed First Aid services? Yes ☐ No ☐ N/A ☒

If Yes, please attach documentation providing proof that First Aid services have been retained.

Ambulance: Has Emergency Medical Services (Ambulance Service) been contacted regarding your event and planned emergency access to the site? Yes ☐ No ☒

Fireworks: Will there be fireworks as part of your event? Yes ☐ No ☒

If Yes, a permit for exhibition fireworks must be submitted to the Fire Department.

SECTION 13: SIGNATURE

That the information contained in this application and any documentation, including reports, and drawings, provided in support of the application, by myself, my agents, consultants and solicitors, constitutes public information and will become part of the public record. As such, and in accordance with the provisions of the *Municipal Freedom of Information and Protection of Privacy Act*, R.S.O. 1990, c.M.56, I hereby consent to the City of St. Thomas making this application and its supporting documentation available to the general public, including copying and disclosing the application and its supporting documentation to any third parties upon their request.

K Manuel

(Signature of Individual Completing this Application)

Jun 26/23

(Date completed)

Office Use Only: Application Received: _____ Committee Approval: _____

SECTION 14: INSURANCE

A Certificate of Insurance is required providing proof of \$5,000,000 in insurance coverage, including the naming of the City of St. Thomas as an Additional Insured under the corresponding policies. A copy of the required insurance MUST be submitted a minimum of two weeks prior to the start of the event. The Special Events Committee reserves the right to impose additional requirements and increased insurance coverage for large community events.

The provision of the completed and signed Statement of Indemnification below is also required.

Please note that an approved event may be cancelled should insurance coverage not be provided and may be altered or cancelled as a result of an emergency situation.

STATEMENT OF INDEMNIFICATION

Law Enforcement Torch Run organized by St. Thomas Police Service
 (Event Name) (Organizing Group)

shall indemnify and save harmless The Corporation of the City of St. Thomas and all persons for whom it is at law responsible from any and all liabilities, damages, costs, claims, suits or actions arising out of:

any damage to property including loss of use thereof, and any injury to any person or persons, including death resulting at any time there from, occasioned by any act or omissions of

_____ organized by _____
 (Event Name) (Organizing Group)

its officers, agents, servants, employees, contractors, customers, invitees or licensees, or occurring in or on the premises or any part thereof arising from or occasioned by any cause whatsoever, except where such damage or injury is due to the act, default or negligence of The Corporation of the City of St. Thomas, its officers, agents, servants, employees, contractors, customers, invitees or licensees.

Witness: _____	Signed: <u>To be provided-KM</u>
Name (Print): _____	Name (Print): _____
	Address: _____
	Telephone: _____
	Date: _____
	Event Name: _____
	Organizing Group: _____
	Event Dates: _____

SECTION 1: EVENT AND ORGANIZER INFORMATION

Event Name: RAILWAY CITY VINTAGE, ANTIQUES + ARTISANS MARKET

Date(s): AUGUST 20, 2023

Start Time: 10AM End Time: 5PM

Cleanup Start Time: 5PM Cleanup End Time: 7PM

Location(s): HORTON'S FARMER'S MARKET, 10 MANITOBA ST. N5P 3A2 ST. THOMAS

Organizing Group: PARADISE VINTAGE + LOVE GIGI

Contact Name #1: MICKEN NIELSEN #2: ZUDA FARUZEL

Street Address: 284 BRIDGE ST.

Town/City: PORT STANLEY Province: ON Postal Code: N5L 1C3

Phone Number #1: 647-284-8705 #2: 519-577-8774

Email Address: mickeymaynielsen@gmail.com

Expected Attendance: 200 AT A TIME Number of Event Personnel/Volunteers: 4
NO MORE THAN
LIKELY WAY LESS

Location and number of washrooms in place: 3, 2 w/ multiple stalls

Location and Number of Parking Spaces: Adjacent parking lot on site and street parking

Number of Accessible Washrooms: 1 Number of Accessible Parking Spots: 6

Please describe your specific event. Attach additional sheets as necessary. VINTAGE, ANTIQUE + HAND CRAFTED VENDORS WILL BE SET UP OUTSIDE. WE ARE CONSIDERING FOOD TRUCKS

SECTION 2: FOOD AND BEVERAGE

Will food/beverage of any kind be available at this event?

Yes ☒

No ☐

If Yes, you must notify Southwestern Public Health at 519-631-9900 at least 2 weeks prior to the event.

SECTION 3: PERSONAL SERVICES

Will there be personal services of any kind offered to the public at this event?

Yes ☐

No ☒

If Yes, you must notify Southwestern Public Health at 519-631-9900 at least 2 weeks prior to the event.

Personal services include but are not limited to barbering, manicures, pedicures, esthetics, tattooing and piercing.

SECTION 4: TENTS

Will there be an indoor or tent covered area used for public assembly as part of the event? Yes ☒ No ☐

If Yes, please specify the number and size of tents. PAVILION ON SITE + VENDOR TENTS
(10x10)

If the tents are larger than 60m² cumulatively, a building permit is required through Planning & Building Services. Please attach a copy of the Permit and provide the Permit Number: _____

Please note that Indoor or Tent covered areas for public assembly must comply with Smoke Free Ontario Act requirements enforced by Southwestern Public Health.

Please note that there is a **no staking policy** in all of the City's Parks, Recreation and Property Management facilities.

SECTION 5: SERVING OF ALCOHOL

Will alcohol be consumed at the event? Yes ☐ No ☒

If Yes, you must review and meet the requirements of the City's Alcohol Policy available through the Parks, Rec and Property Management Department for Special Events taking place on municipal property.

You must also comply with the Alcohol and Gaming Commission of Ontario (AGCO). Event organizers are responsible to notify and provide any pertinent information required under the AGCO guidelines for obtaining a Special Occasion Permit. You must adhere to the Liquor Licence Act and its Regulations and ensure access is given to the Police and AGCO Inspectors for the purposes of inspections.

The area where alcohol is being served has to have a 36" (0.9m) high barrier/partition. Please note that there is a **no staking policy** in all of the City's Parks, Recreation and Property Management facilities.

SECTION 6: MUNICIPALLY SIGNIFICANT EVENT

Will you be requesting that City Council declare your event a "Municipally Significant Event"?

Yes ☐ No ☒

If Yes and you wish to apply for a "Special Occasion Permit," through the Alcohol and Gaming Commission of Ontario (AGCO), you must obtain a letter of approval from City Council, declaring your event "municipally significant", by submitting a separate letter to the City Clerk's Department. Please note that such approval may take several weeks.

SECTION 7: MUSIC / NOISE

Will there be a concert or musical entertainment as part of the event? Yes ☒ No ☐

JUST A PLAYLIST + SPEAKERS

If Yes, please note that the use of sound reproduction devices is authorized between the hours of 8:00 a.m. and 11:00 p.m. so long as the Police are satisfied that said devices are being "used in a reasonable manner" and not intolerably high. It is the responsibility of the organizers to obtain any applicable musical licencing through SOCAN for events not taking place in a City facility.

Please note that if utilizing a temporary stage structure, regulations are found under the Occupational Health and Safety Act and enforced by the Ministry of Labour. A resource document for event organizers can be found on the Special Event Permits page on the City of St. Thomas website.

SECTION 8: ANIMALS

Will there be a Petting Zoo or Animals at the event?

Yes ☐No ☒

If Yes, Southwestern Public Health must be notified of the event details two weeks prior. If the animals are not permitted in the Animal Control By-Law 71-2011, an Application for Temporary Exemption to the By-Law must be approved by City Council and can be found on the City Animal Services page of the City website. Please attach a copy of the application to this permit application and submit payment. Please note that such approval may take several weeks.

SECTION 9: ROAD CLOSURES / TRAFFIC FLOW CHANGES

Are you anticipating any road closures or traffic flow changes?

Yes ☐No ☒

If Yes, please contact the Roads and Transportation Department at (519) 631-1680 ext. 5130.

If Yes, please describe the road closure requirement and attach a map or sketch showing the closure. A Right of Way Occupancy Permit and City Council approval is required for all road closures. Please note that there is a fee for the permit and approval may take several weeks. _____

Please attach a copy of the Right of Way Occupancy Permit and provide the permit #: _____

If the event is a Parade / Run / Walk / Pass through Sporting Event, please refer to the city roads map located under the Special Events page on the City website. Describe the event and attach a map or sketch.

Do you require traffic control?

Yes ☐No ☒

If Yes, please contact the St. Thomas Police Services at (519) 631-1224 ex 4276.

PLEASE NOTE: Marshalls, volunteers and special event staff are not allowed to direct traffic. Only the police can direct traffic pursuant to the Highway Traffic Act.

SECTION 10: MUNICIPAL FACILITIES

For events taking place in Pinafore Park, organizers will need to arrange an onsite meeting with Parks, Rec and Property Management staff once the Special Events Permit Application has been approved. Please note: If your special event expected attendance is 300 or more you must have at least one volunteer direct traffic into the overflow parking lot.

Have you contacted Parks and Recreation staff about your event?

Yes ☐No ☐N/A ☒

Have you rented a pavilion/facility and signed a permit?

Yes ☐No ☐N/A ☒

If yes, please provide the location of the rental and attach a copy of the permit. _____

Do you require picnic tables or garbage cans?

Yes ☐

No ☒

N/A ☐

If Yes, how many are you requesting? # of Picnic Tables: _____ # of Garbage Cans: _____

If Yes, please provide pick-up/return date and time. _____

Please note availability is at the discretion of the Parks, Rec and Property Management Department and that delivery/pick up is the responsibility of the event organizer. All picnic tables and garbage bins must be returned no later than 48 hours after your event. All applicants requesting picnic tables and garbage bins must obtain an equipment rental permit from the Parks, Recreation and Property Management Department prior to your event.

Have you made arrangements with Environmental Services staff for recycling containers and collection?

Yes ☐

No ☐

N/A ☒

Will you require municipal support for:

Water

Yes ☐

No ☐

N/A ☒

Hydro

Yes ☐

No ☐

N/A ☒

Please note that all equipment and extension cords must be in good condition and approved by an accredited certification body under the Ontario Electrical Safety Code or have been inspected by the Electrical Safety Authority. If required, please attach the Electrical Safety Authority documentation and provide the Permit Number: _____

SECTION 11: ACCESSIBILITY

As an event organizer, it is your responsibility to ensure that your organization is in compliance with the Accessibility for Ontarians with Disabilities Act (AODA). Organizations with at least one employee have requirements to meet for accessibility. Please note that directional signage needs to be prominently displayed throughout the event venue to indicate the barrier-free path of travel and location of accessible washrooms and parking. Although not required, the Special Events Committee recommends submitting a site plan to the Municipal Accessibility Advisory Committee for larger events for their review.

SECTION 12: OTHER SERVICES/RESOURCES

Security: Has a privately licensed security firm been contacted/retained?

Yes ☐

No ☒

If Yes, what company and how many security officers will be present? _____

First Aid: For events with an anticipated attendance of more than 200 people, First Aid services are required to be retained. Have you confirmed First Aid services?

Yes ☐

No ☐

N/A ☒

If Yes, please attach documentation providing proof that First Aid services have been retained.

Ambulance: Has Emergency Medical Services (Ambulance Service) been contacted regarding your event and planned emergency access to the site?

Yes ☐

No ☒

Fireworks: Will there be fireworks as part of your event?

Yes ☐

No ☒

If Yes, a permit for exhibition fireworks must be submitted to the Fire Department.

SECTION 13: SIGNATURE

That the information contained in this application and any documentation, including reports, and drawings, provided in support of the application, by myself, my agents, consultants and solicitors, constitutes public information and will become part of the public record. As such, and in accordance with the provisions of the *Municipal Freedom of Information and Protection of Privacy Act*, R.S.O. 1990, c.M.56, I hereby consent to the City of St. Thomas making this application and its supporting documentation available to the general public, including copying and disclosing the application and its supporting documentation to any third parties upon their request.

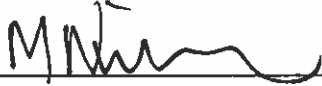

(Signature of Individual Completing this Application)

JUNE 22, 2023

(Date completed)

Office Use Only: Application Received: _____ Committee Approval: _____

SECTION 14: INSURANCE

¹³
★ INSURANCE WILL BE PURCHASED
IF EVENT IS APPROVED ☺

A Certificate of Insurance is required providing proof of \$5,000,000 in insurance coverage, including the naming of the City of St. Thomas as an Additional Insured under the corresponding policies. A copy of the required insurance MUST be submitted a minimum of two weeks prior to the start of the event. The Special Events Committee reserves the right to impose additional requirements and increased insurance coverage for large community events.

The provision of the completed and signed Statement of Indemnification below is also required.

Please note that an approved event may be cancelled should insurance coverage not be provided and may be altered or cancelled as a result of an emergency situation.

STATEMENT OF INDEMNIFICATION

_____ organized by _____
(Event Name) (Organizing Group)

shall indemnify and save harmless The Corporation of the City of St. Thomas and all persons for whom it is at law responsible from any and all liabilities, damages, costs, claims, suits or actions arising out of:

any damage to property including loss of use thereof, and any injury to any person or persons, including death resulting at any time there from, occasioned by any act or omissions of

_____ organized by _____
(Event Name) (Organizing Group)

its officers, agents, servants, employees, contractors, customers, invitees or licensees, or occurring in or on the premises or any part thereof arising from or occasioned by any cause whatsoever, except where such damage or injury is due to the act, default or negligence of The Corporation of the City of St. Thomas, its officers, agents, servants, employees, contractors, customers, invitees or licensees.

Witness: _____

Signed: _____

Name (Print): _____

Name (Print): _____

Address: _____

Telephone: _____

Date: _____

Event Name: _____

Organizing Group: _____

Event Dates: _____

	8.5'					FOOD	
						FOOD	
						FOOD	
8.5'						FOOD	
						FOOD	
						FOOD	

North Building - spaces 12' unless noted

⌘ ⌘ ⌘ ⌘ ⌘ ⌘ ⌘ ⌘ ⌘ ⌘

STAGE

Large
Parking Lot

16'								<u>REG TABLE</u>
								21'
16'								21'

South Building - spaces 12' unless noted

Entrance									
Men's Washroom									
Woman's Washroom									

Exit

SECTION 1: EVENT AND ORGANIZER INFORMATION

Event Name: _____

Date(s): _____

Start Time: _____ End Time: _____

Cleanup Start Time: _____ Cleanup End Time: _____

Location(s): _____

Organizing Group: _____

Contact Name #1: _____ #2: _____

Street Address: _____

Town/City: _____ Province: _____ Postal Code: _____

Phone Number #1: _____ #2: _____

Email Address: _____

Expected Attendance: _____ Number of Event Personnel/Volunteers: _____

Location and number of washrooms in place: _____

Location and Number of Parking Spaces: _____

Number of Accessible Washrooms: _____ Number of Accessible Parking Spots: _____

Please describe your specific event. Attach additional sheets as necessary. _____

SECTION 2: FOOD AND BEVERAGE

Will food/beverage of any kind be available at this event? Yes ☐ No ☐

If Yes, you must notify Southwestern Public Health at 519-631-9900 at least 2 weeks prior to the event.

SECTION 3: PERSONAL SERVICES

Will there be personal services of any kind offered to the public at this event? Yes ☐ No ☐

If Yes, you must notify Southwestern Public Health at 519-631-9900 at least 2 weeks prior to the event.

Personal services include but are not limited to barbering, manicures, pedicures, esthetics, tattooing and piercing.

SECTION 4: TENTS

Will there be an indoor or tent covered area used for public assembly as part of the event? Yes ☐ No ☐

If Yes, please specify the number and size of tents. _____

If the tents are larger than 60m² cumulatively, a building permit is required through Planning & Building Services. Please attach a copy of the Permit and provide the Permit Number: _____

Please note that Indoor or Tent covered areas for public assembly must comply with Smoke Free Ontario Act requirements enforced by Southwestern Public Health.

Please note that there is a **no staking policy** in all of the City's Parks, Recreation and Property Management facilities.

SECTION 5: SERVING OF ALCOHOL

Will alcohol be consumed at the event? Yes ☐ No ☐

If Yes, you must review and meet the requirements of the City's Alcohol Policy available through the Parks, Rec and Property Management Department for Special Events taking place on municipal property.

You must also comply with the Alcohol and Gaming Commission of Ontario (AGCO). Event organizers are responsible to notify and provide any pertinent information required under the AGCO guidelines for obtaining a Special Occasion Permit. You must adhere to the Liquor Licence Act and its Regulations and ensure access is given to the Police and AGCO Inspectors for the purposes of inspections.

The area where alcohol is being served has to have a 36" (0.9m) high barrier/partition. Please note that there is a **no staking policy** in all of the City's Parks, Recreation and Property Management facilities.

SECTION 6: MUNICIPALLY SIGNIFICANT EVENT

Will you be requesting that City Council declare your event a "Municipally Significant Event"?

Yes ☐ No ☐

If Yes and you wish to apply for a "Special Occasion Permit," through the Alcohol and Gaming Commission of Ontario (AGCO), you must obtain a letter of approval from City Council, declaring your event "municipally significant", by submitting a separate letter to the City Clerk's Department. Please note that such approval may take several weeks.

SECTION 7: MUSIC / NOISE

Will there be a concert or musical entertainment as part of the event? Yes ☐ No ☐

If Yes, please note that the use of sound reproduction devices is authorized between the hours of 8:00 a.m. and 11:00 p.m. so long as the Police are satisfied that said devices are being "used in a reasonable manner" and not intolerably high. It is the responsibility of the organizers to obtain any applicable musical licensing through SOCAN for events not taking place in a City facility.

Please note that if utilizing a temporary stage structure, regulations are found under the Occupational Health and Safety Act and enforced by the Ministry of Labour. A resource document for event organizers can be found on the Special Event Permits page on the City of St. Thomas website.

SECTION 8: ANIMALS

Will there be a Petting Zoo or Animals at the event?

Yes ☐

No ☐

If Yes, Southwestern Public Health must be notified of the event details two weeks prior. If the animals are not permitted in the Animal Control By-Law 71-2011, an Application for Temporary Exemption to the By-Law must be approved by City Council and can be found on the City Animal Services page of the City website. Please attach a copy of the application to this permit application and submit payment. Please note that such approval may take several weeks.

SECTION 9: ROAD CLOSURES / TRAFFIC FLOW CHANGES

Are you anticipating any road closures or traffic flow changes?

Yes ☐

No ☐

If Yes, please contact the Roads and Transportation Department at (519) 631-1680 ext. 5130.

If Yes, please describe the road closure requirement and attach a map or sketch showing the closure. A Right of Way Occupancy Permit and City Council approval is required for all road closures. Please note that there is a fee for the permit and approval may take several weeks. _____

Please attach a copy of the Right of Way Occupancy Permit and provide the permit #: _____

If the event is a Parade / Run / Walk / Pass through Sporting Event, please refer to the city roads map located under the Special Events page on the City website. Describe the event and attach a map or sketch.

Do you require traffic control?

Yes ☐

No ☐

If Yes, please contact the St. Thomas Police Services at (519) 631-1224 ex 4276.

PLEASE NOTE: Marshalls, volunteers and special event staff are not allowed to direct traffic. Only the police can direct traffic pursuant to the Highway Traffic Act.

SECTION 10: MUNICIPAL FACILITIES

For events taking place in Pinafore Park, organizers will need to arrange an onsite meeting with Parks, Rec and Property Management staff once the Special Events Permit Application has been approved. Please note: If your special event expected attendance is 300 or more you must have at least one volunteer direct traffic into the overflow parking lot.

Have you contacted Parks and Recreation staff about your event?

Yes ☐

No ☐

N/A ☐

Have you rented a pavilion/facility and signed a permit?

Yes ☐

No ☐

N/A ☐

If yes, please provide the location of the rental and attach a copy of the permit. _____

Do you require picnic tables or garbage cans?

Yes ☐

No ☐

N/A ☐

If Yes, how many are you requesting? # of Picnic Tables: _____ # of Garbage Cans: _____

If Yes, please provide pick-up/return date and time. _____

Please note availability is at the discretion of the Parks, Rec and Property Management Department and that delivery/pick up is the responsibility of the event organizer. All picnic tables and garbage bins must be returned no later than 48 hours after your event. All applicants requesting picnic tables and garbage bins must obtain an equipment rental permit from the Parks, Recreation and Property Management Department prior to your event.

Have you made arrangements with Environmental Services staff for recycling containers and collection?

Yes ☐

No ☐

N/A ☐

Will you require municipal support for:

Water

Yes ☐

No ☐

N/A ☐

Hydro

Yes ☐

No ☐

N/A ☐

Please note that all equipment and extension cords must be in good condition and approved by an accredited certification body under the Ontario Electrical Safety Code or have been inspected by the Electrical Safety Authority. If required, please attach the Electrical Safety Authority documentation and provide the Permit Number: _____

SECTION 11: ACCESSIBILITY

As an event organizer, it is your responsibility to ensure that your organization is in compliance with the Accessibility for Ontarians with Disabilities Act (AODA). Organizations with at least one employee have requirements to meet for accessibility. Please note that directional signage needs to be prominently displayed throughout the event venue to indicate the barrier-free path of travel and location of accessible washrooms and parking. Although not required, the Special Events Committee recommends submitting a site plan to the Municipal Accessibility Advisory Committee for larger events for their review.

SECTION 12: OTHER SERVICES/RESOURCES

Security: Has a privately licensed security firm been contacted/retained?

Yes ☐

No ☐

If Yes, what company and how many security officers will be present? _____

First Aid: For events with an anticipated attendance of more than 200 people, First Aid services are required to be retained. Have you confirmed First Aid services?

Yes ☐

No ☐

N/A ☐

If Yes, please attach documentation providing proof that First Aid services have been retained.

Ambulance: Has Emergency Medical Services (Ambulance Service) been contacted regarding your event and planned emergency access to the site?

Yes ☐

No ☐

Fireworks: Will there be fireworks as part of your event?

Yes ☐

No ☐

If Yes, a permit for exhibition fireworks must be submitted to the Fire Department.

SECTION 13: SIGNATURE

That the information contained in this application and any documentation, including reports, and drawings, provided in support of the application, by myself, my agents, consultants and solicitors, constitutes public information and will become part of the public record. As such, and in accordance with the provisions of the *Municipal Freedom of Information and Protection of Privacy Act*, R.S.O. 1990, c.M.56, I hereby consent to the City of St. Thomas making this application and its supporting documentation available to the general public, including copying and disclosing the application and its supporting documentation to any third parties upon their request.



(Signature of Individual Completing this Application)

June 2, 2023

(Date completed)

Office Use Only: Application Received: _____ Committee Approval: _____

Event Dates:

SECTION 1: EVENT AND ORGANIZER INFORMATION

Event Name: Horton Christmas After Dark

Date(s): November 25, 2023

Start Time: 7pm End Time: 11pm

Cleanup Start Time: 11pm Cleanup End Time: 12pm

Location(s): Horton Farmers' Market

Organizing Group: St. Thomas EDC + Chamber of Commerce

Contact Name #1: Sarah Noble #2: Megan Pickersgill

Street Address: 545 Talbot St.

Town/City: St. Thomas Province: On Postal Code: N5P 3V7

Phone Number #1: 226.545.0520 #2: (519) 631-1680

Email Address: snoble@stthomas.ca mpickersgill@stthomas.ca

Expected Attendance: 200 Number of Event Personnel/Volunteers: 15-20

Location and number of washrooms in place: 5 in the building

Location and Number of Parking Spaces: onsite parking lot + street parking

Number of Accessible Washrooms: 1 Number of Accessible Parking Spots: 2

Please describe your specific event. Attach additional sheets as necessary. _____

Celebration of local launching of the Chamber of Commerce Favourite Things magazine. Food trucks, yard games
- and music on site. _____

SECTION 2: FOOD AND BEVERAGE

Will food/beverage of any kind be available at this event? Yes ☒ No ☐
If Yes, you must notify Southwestern Public Health at 519-631-9900 at least 2 weeks prior to the event.

SECTION 3: PERSONAL SERVICES

Will there be personal services of any kind offered to the public at this event? Yes ☐ No ☒
If Yes, you must notify Southwestern Public Health at 519-631-9900 at least 2 weeks prior to the event.

Personal services include but are not limited to barbering, manicures, pedicures, esthetics, tattooing and piercing.

SECTION 4: TENTS AND TEMPORARY STRUCTURES

Will there be an indoor or tent covered area used for public assembly as part of the event?

Yes ☒

No

If Yes, please specify the number and size of tents. 1 - 50x 32

If the tents are larger than 60m² cumulatively, a building permit is required through Planning & Building Services. Please attach a copy of the Permit and provide the Permit Number: pending

Will there be a temporary stage, lighting or sound structure installed as part of the event?

Yes ☒

No

If utilizing a temporary stage structure, a resource document for event organizers can be found on the Special Event Permits page on the City of St. Thomas website.

Smoking and vaping is generally prohibited on City property under the terms of By-Law 95-2019 being a by-law to establish smoke free municipal places in the City of St. Thomas. Please note that Indoor or Tent covered areas for public assembly must also comply with Smoke Free Ontario Act requirements enforced by Southwestern Public Health.

Please note that there is a **no staking policy** in all of the City's Parks, Recreation and Property Management facilities.

SECTION 5: SERVING OF ALCOHOL

Will alcohol be consumed at the event?

Yes ☒

No ☐

If Yes, you must review and meet the requirements of the City's Alcohol Policy available through the Parks, Rec and Property Management Department for Special Events taking place on municipal property.

You must also comply with the Alcohol and Gaming Commission of Ontario (AGCO). Event organizers are responsible to notify and provide any pertinent information required under the AGCO guidelines for obtaining a Special Occasion Permit. You must adhere to the Liquor Licence Act and its Regulations and ensure access is given to the Police and AGCO Inspectors for the purposes of inspections.

The area where alcohol is being served has to have a 36" (0.9m) high barrier/partition. Please note that there is a **no staking policy** in all of the City's Parks, Recreation and Property Management facilities.

SECTION 6: MUNICIPALLY SIGNIFICANT EVENT - (Pertains to Events Where Alcohol is Served)

Will you be requesting that City Council declare your event a "Municipally Significant Event"?

Yes

No ☒

If Yes and you wish to apply for a "Special Occasion Permit," through the Alcohol and Gaming Commission of Ontario (AGCO), you must obtain a letter of approval from City Council, declaring your event "municipally significant", by submitting a separate letter to the City Clerk's Department. Please note that such approval may take several weeks.

SECTION 7: MUSIC / NOISE

Will there be a concert or musical entertainment as part of the event? Yes ☒ No ☐

If Yes, please note that the use of sound reproduction devices is authorized between the hours of 10:00 a.m. and 11:00 p.m. so long as City staff are satisfied that said devices are being "used in a reasonable manner" and not intolerably high. It is the responsibility of the organizers to obtain any applicable musical licencing through SOCAN for events not taking place in a City facility.

Please note that if utilizing a temporary stage structure, regulations are found under the Occupational Health and Safety Act and enforced by the Ministry of Labour. A resource document for event organizers can be found on the Special Event Permits page on the City of St. Thomas website.

SECTION 8: ANIMALS

Will there be a Petting Zoo or Animals at the event? Yes ☐ No ☒

If Yes, Southwestern Public Health must be notified of the event details two weeks prior. If the animals are not permitted in the Animal Control By-Law 71-2011 as amended, an Application for Temporary Exemption to the By-Law must be approved by City Council and can be found on the City Animal Services page of the City website. Please attach a copy of the application to this permit application and submit payment. Please note that such approval may take several weeks.

SECTION 9: ROAD CLOSURES / TRAFFIC FLOW CHANGES

Are you anticipating any road closures or traffic flow changes? Yes ☐ No ☒

If Yes, please contact the Roads and Transportation Department at (519) 631-1680 ext. 5130.

If Yes, please describe the road closure requirement and attach a map or sketch showing the closure. A Right of Way Occupancy Permit and City Council approval is required for all road closures. Please note that there is a fee for the permit and approval may take several weeks. _____

Please attach a copy of the Right of Way Occupancy Permit and provide the permit #: _____

If the event is a Parade / Run / Walk / Pass through Sporting Event, please refer to the city roads map located under the Special Events page on the City website. Describe the event and attach a map or sketch.

Do you require traffic control? Yes ☐ No ☒

If Yes, please contact the St. Thomas Police Services at (519) 631-1224 ext. 4276.

PLEASE NOTE: Marshalls, volunteers and special event staff are not allowed to direct traffic. Only the police can direct traffic pursuant to the Highway Traffic Act.

If Yes, please attach documentation providing proof that First Aid services have been retained.

Ambulance: Has Emergency Medical Services (Ambulance Service) been contacted regarding your event and planned emergency access to the site? Yes No ✓

Fireworks: Will there be fireworks as part of your event? Yes No ✓

If Yes, a permit for exhibition fireworks must be submitted to the Fire Department.

SECTION 13: SIGNATURE

That the information contained in this application and any documentation, including reports, and drawings, provided in support of the application, by myself, my agents, consultants and solicitors, constitutes public information and will become part of the public record. As such, and in accordance with the provisions of the *Municipal Freedom of Information and Protection of Privacy Act*, R.S.O. 1990, c.M.56, I hereby consent to the City of St. Thomas making this application and its supporting documentation available to the general public, including copying and disclosing the application and its supporting documentation to any third parties upon their request.

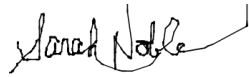

2023-06-28

 Sarah Noble / 2023-06-28 10:01 EDT
(Signature of Individual Completing this Application)

(Date completed)

Office Use Only: Application Received: _____ Committee Approval: _____

SECTION 1: EVENT AND ORGANIZER INFORMATION

Event Name: John Wise P.S Cross Country Meet
Date(s): September 28, 2023
Start Time: 8:00 am End Time: 3:00 pm
Cleanup Start Time: 2:30 pm Cleanup End Time: 4:00 pm
Location(s): Pinafore Park
Organizing Group: John Wise P.S.
Contact Name #1: Erika Didham #2: Dane Rice
Street Address: 100 Parkside Drive
Town/City: St. Thomas Province: ON Postal Code: N5R 3T9
Phone Number #1: 519-633-1611 #2: 519-494-4984
Email Address: e.didham@tvdsb.ca
Expected Attendance: 500 Number of Event Personnel/Volunteers: 50
Location and number of washrooms in place: 2 indoor, 2 portable
Location and Number of Parking Spaces: _____

Number of Accessible Washrooms: 4 Number of Accessible Parking Spots: _____

Please describe your specific event. Attach additional sheets as necessary. _____

Elementy Cross Country Meet for children grades 3 to 8. Up to 10 St. Thomas Schools invited for up to approximatly 500 runners.

Course to use park and woodlot trails, with day closure of one park roadway section. Map attached.

SECTION 2: FOOD AND BEVERAGE

Will food/beverage of any kind be available at this event? Yes ☒ No ☐
If Yes, you must notify Southwestern Public Health at 519-631-9900 at least 2 weeks prior to the event.

SECTION 3: PERSONAL SERVICES

Will there be personal services of any kind offered to the public at this event? Yes ☐ No ☒
If Yes, you must notify Southwestern Public Health at 519-631-9900 at least 2 weeks prior to the event.

Personal services include but are not limited to barbering, manicures, pedicures, esthetics, tattooing and piercing.

SECTION 4: TENTS

Will there be an indoor or tent covered area used for public assembly as part of the event? Yes ☒ No ☐

If Yes, please specify the number and size of tents. One gazebo tent used near finish line potentially.

If the tents are larger than 60m² cumulatively, a building permit is required through Planning & Building Services. Please attach a copy of the Permit and provide the Permit Number: _____

Please note that Indoor or Tent covered areas for public assembly must comply with Smoke Free Ontario Act requirements enforced by Southwestern Public Health.

Please note that there is a **no staking policy** in all of the City's Parks, Recreation and Property Management facilities.

SECTION 5: SERVING OF ALCOHOL

Will alcohol be consumed at the event? Yes ☐ No ☒

If Yes, you must review and meet the requirements of the City's Alcohol Policy available through the Parks, Rec and Property Management Department for Special Events taking place on municipal property.

You must also comply with the Alcohol and Gaming Commission of Ontario (AGCO). Event organizers are responsible to notify and provide any pertinent information required under the AGCO guidelines for obtaining a Special Occasion Permit. You must adhere to the Liquor Licence Act and its Regulations and ensure access is given to the Police and AGCO Inspectors for the purposes of inspections.

The area where alcohol is being served has to have a 36" (0.9m) high barrier/partition. Please note that there is a **no staking policy** in all of the City's Parks, Recreation and Property Management facilities.

SECTION 6: MUNICIPALLY SIGNIFICANT EVENT

Will you be requesting that City Council declare your event a "Municipally Significant Event"? Yes ☐ No ☒

If Yes and you wish to apply for a "Special Occasion Permit," through the Alcohol and Gaming Commission of Ontario (AGCO), you must obtain a letter of approval from City Council, declaring your event "municipally significant", by submitting a separate letter to the City Clerk's Department. Please note that such approval may take several weeks.

SECTION 7: MUSIC / NOISE

Will there be a concert or musical entertainment as part of the event? Yes ☐ No ☒

If Yes, please note that the use of sound reproduction devices is authorized between the hours of 8:00 a.m. and 11:00 p.m. so long as the Police are satisfied that said devices are being "used in a reasonable manner" and not intolerably high. It is the responsibility of the organizers to obtain any applicable musical licensing through SOCAN for events not taking place in a City facility.

Please note that if utilizing a temporary stage structure, regulations are found under the Occupational Health and Safety Act and enforced by the Ministry of Labour. A resource document for event organizers can be found on the Special Event Permits page on the City of St. Thomas website.

SECTION 8: ANIMALS

Will there be a Petting Zoo or Animals at the event?

Yes ☐

No ☒

If Yes, Southwestern Public Health must be notified of the event details two weeks prior. If the animals are not permitted in the Animal Control By-Law 71-2011, an Application for Temporary Exemption to the By-Law must be approved by City Council and can be found on the City Animal Services page of the City website. Please attach a copy of the application to this permit application and submit payment. Please note that such approval may take several weeks.

SECTION 9: ROAD CLOSURES / TRAFFIC FLOW CHANGES

Are you anticipating any road closures or traffic flow changes?

Yes ☒

No ☐

If Yes, please contact the Roads and Transportation Department at (519) 631-1680 ext. 5130.

If Yes, please describe the road closure requirement and attach a map or sketch showing the closure. A Right of Way Occupancy Permit and City Council approval is required for all road closures. Please note that there is a fee for the permit and approval may take several weeks. _____

Closure of one section of Pinafore Park road way. Map attached.

Please attach a copy of the Right of Way Occupancy Permit and provide the permit #: _____

If the event is a Parade / Run / Walk / Pass through Sporting Event, please refer to the city roads map located under the Special Events page on the City website. Describe the event and attach a map or sketch.

Do you require traffic control?

Yes ☐

No ☒

If Yes, please contact the St. Thomas Police Services at (519) 631-1224 ex 4276.

PLEASE NOTE: Marshalls, volunteers and special event staff are not allowed to direct traffic. Only the police can direct traffic pursuant to the Highway Traffic Act.

SECTION 10: MUNICIPAL FACILITIES

For events taking place in Pinafore Park, organizers will need to arrange an onsite meeting with Parks, Rec and Property Management staff once the Special Events Permit Application has been approved. Please note: If your special event expected attendance is 300 or more you must have at least one volunteer direct traffic into the overflow parking lot.

Have you contacted Parks and Recreation staff about your event?

Yes ☒

No ☐

N/A ☐

Have you rented a pavilion/facility and signed a permit?

Yes ☒

No ☐

N/A ☐

If yes, please provide the location of the rental and attach a copy of the permit. Pinafore Dance Pavilion

Do you require picnic tables or garbage cans?

Yes ☒

No ☒

N/A ☐

If Yes, how many are you requesting? # of Picnic Tables: _____ # of Garbage Cans: _____

If Yes, please provide pick-up/return date and time. _____

Please note availability is at the discretion of the Parks, Rec and Property Management Department and that delivery/pick up is the responsibility of the event organizer. All picnic tables and garbage bins must be returned no later than 48 hours after your event. All applicants requesting picnic tables and garbage bins must obtain an equipment rental permit from the Parks, Recreation and Property Management Department prior to your event.

Have you made arrangements with Environmental Services staff for recycling containers and collection?

Yes ☐

No ☒

N/A ☐

Will you require municipal support for:

Water

Yes ☐

No ☒

N/A ☐

Hydro

Yes ☐

No ☒

N/A ☐

Please note that all equipment and extension cords must be in good condition and approved by an accredited certification body under the Ontario Electrical Safety Code or have been inspected by the Electrical Safety Authority. If required, please attach the Electrical Safety Authority documentation and provide the Permit Number: _____

SECTION 11: ACCESSIBILITY

As an event organizer, it is your responsibility to ensure that your organization is in compliance with the Accessibility for Ontarians with Disabilities Act (AODA). Organizations with at least one employee have requirements to meet for accessibility. Please note that directional signage needs to be prominently displayed throughout the event venue to indicate the barrier-free path of travel and location of accessible washrooms and parking. Although not required, the Special Events Committee recommends submitting a site plan to the Municipal Accessibility Advisory Committee for larger events for their review.

SECTION 12: OTHER SERVICES/RESOURCES

Security: Has a privately licensed security firm been contacted/retained?

Yes ☐

No ☒

If Yes, what company and how many security officers will be present? _____

First Aid: For events with an anticipated attendance of more than 200 people, First Aid services are required to be retained. Have you confirmed First Aid services?

Yes ☒

No ☐

N/A ☐

If Yes, please attach documentation providing proof that First Aid services have been retained.

Ambulance: Has Emergency Medical Services (Ambulance Service) been contacted regarding your event and planned emergency access to the site?

Yes ☒

No ☐

Fireworks: Will there be fireworks as part of your event?

Yes ☐

No ☒

If Yes, a permit for exhibition fireworks must be submitted to the Fire Department.

SECTION 13: SIGNATURE

That the information contained in this application and any documentation, including reports, and drawings, provided in support of the application, by myself, my agents, consultants and solicitors, constitutes public information and will become part of the public record. As such, and in accordance with the provisions of the *Municipal Freedom of Information and Protection of Privacy Act*, R.S.O. 1990, c.M.56, I hereby consent to the City of St. Thomas making this application and its supporting documentation available to the general public, including copying and disclosing the application and its supporting documentation to any third parties upon their request.



(Signature of Individual Completing this Application)

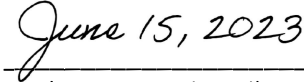

(Date completed)

Office Use Only: Application Received: _____ Committee Approval: _____

SECTION 14: INSURANCE

A Certificate of Insurance is required providing proof of \$5,000,000 in insurance coverage, including the naming of the City of St. Thomas as an Additional Insured under the corresponding policies. A copy of the required insurance MUST be submitted a minimum of two weeks prior to the start of the event. The Special Events Committee reserves the right to impose additional requirements and increased insurance coverage for large community events.

The provision of the completed and signed Statement of Indemnification below is also required.

Please note that an approved event may be cancelled should insurance coverage not be provided and may be altered or cancelled as a result of an emergency situation.

STATEMENT OF INDEMNIFICATION

John Wise P.S Cross Country Meet organized by Thames Valley District School Board
(Event Name) (Organizing Group)

shall indemnify and save harmless The Corporation of the City of St. Thomas and all persons for whom it is at law responsible from any and all liabilities, damages, costs, claims, suits or actions arising out of:

any damage to property including loss of use thereof, and any injury to any person or persons, including death resulting at any time there from, occasioned by any act or omissions of

John Wise P.S Cross Country Meet organized by Thames Valley District School Board
(Event Name) (Organizing Group)

its officers, agents, servants, employees, contractors, customers, invitees or licensees, or occurring in or on the premises or any part thereof arising from or occasioned by any cause whatsoever, except where such damage or injury is due to the act, default or negligence of The Corporation of the City of St. Thomas, its officers, agents, servants, employees, contractors, customers, invitees or licensees.

Witness: 

Name (Print): Jennifer Faubert

Signed: 

Name (Print): Cathy Lynd

Address: 1250 Dundas Street, London

Telephone: 519-452-2000

Date: June 12, 2023

Event Name: John Wise PS Cross County Meet

Organizing Group: Thames Valley District School Board

Event Dates: September 28, 2023

Pinafore Park

95 Elm St.

Elm St.



Pinafore Office and Shop

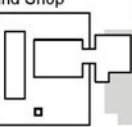

Tennis/
Pickleball
Courts

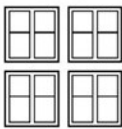

Emslie
Ball Field

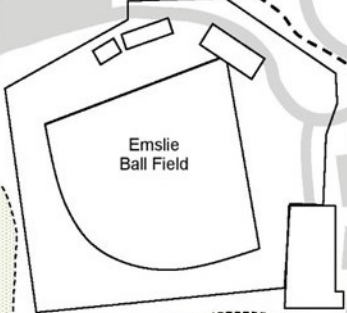

Woodlot
Pavilion

Pinafore
Woodlot

Legend

- Paved Walking Trail
- Un-Paved Walking Trail
- Building

Traffic
Barrier

Bus Drop/Pickup



Traffic
Barrier

North
Pavilion

Dance
Pavilion

Lakeside
Pavilion

Street
Railway
Pavilion

Playground and
Splash pad

Morris F. Jones
Bandshell

Gate to
open

Lions Club
Pavilion

Lake Margaret

